

Other land of which this is part.

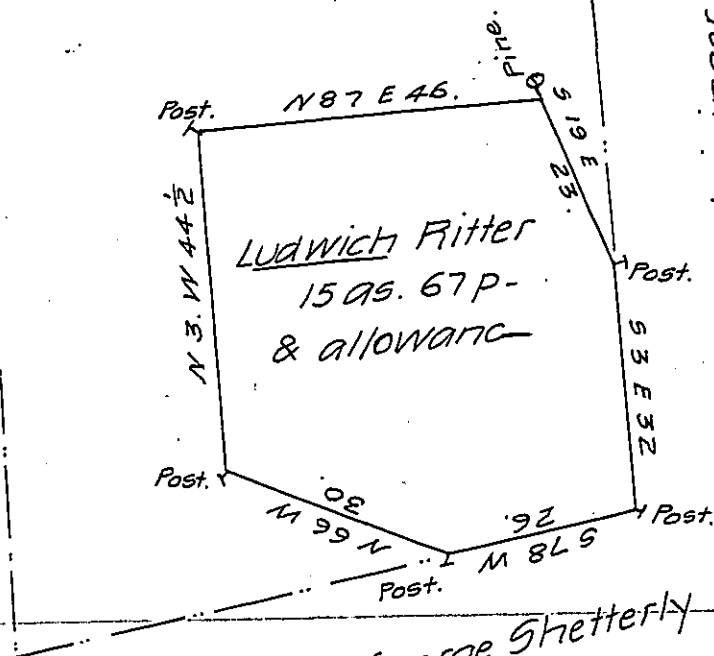

Late Jacob Leininger
now
Christopher Bernhard.

Late George Shetterly
now
Ephraim Meyer, D^d

Part of 113 as. 72 prs *

Situate in Pinegrove Township

Schuylkill County divided off for Michael Moser the 7th June 1816 by Henry W. Conrad under the directions of James McFarland then D.S. Copied from the field notes of said Henry W. Conrad the 13th Febr. 1818.

Abm Fertig D.S.

To Richard T. Leech Esquire
Surveyor General.

* Surveyed on Warrant granted to Ludowick Ritter dated 21st August 1754 and an order of the Board dated 3^d February 1806.

IN TESTIMONY that the above is a copy of the original remaining on file in the Department of Internal Affairs of Pennsylvania, made conformably to an Act of Assembly approved the 16th day of February, 1833, I have hereunto set my Hand and caused the Seal of said Department to be affixed at Harrisburg, this twenty-sixth day of July 1906.

Loac D. Brown
Secretary of Internal Affairs.